ATRIO
# 8" Widespread Two-Handle Bathroom Faucet M-Size
MODEL # 20069EN3

Pure Freude an Wasser

GROHE

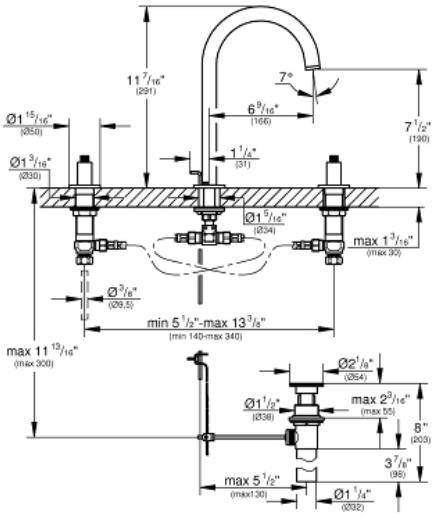


**Product Description:**
ATRIO
**8" Widespread Two-Handle Bathroom Faucet M-Size**

**Standard Specification:**
- **GROHE EcoJoy**
- **GROHE StarLight** finish
- **GROHE SilkMove** ceramic cartridge
- Less handles – order (18 026) or (18 027) (sold separately)
- Flow rate: 1.2 gpm (4.5 l/min)

**Color:**
❑ 20069EN3 Brushed Nickel InfinityFinish